

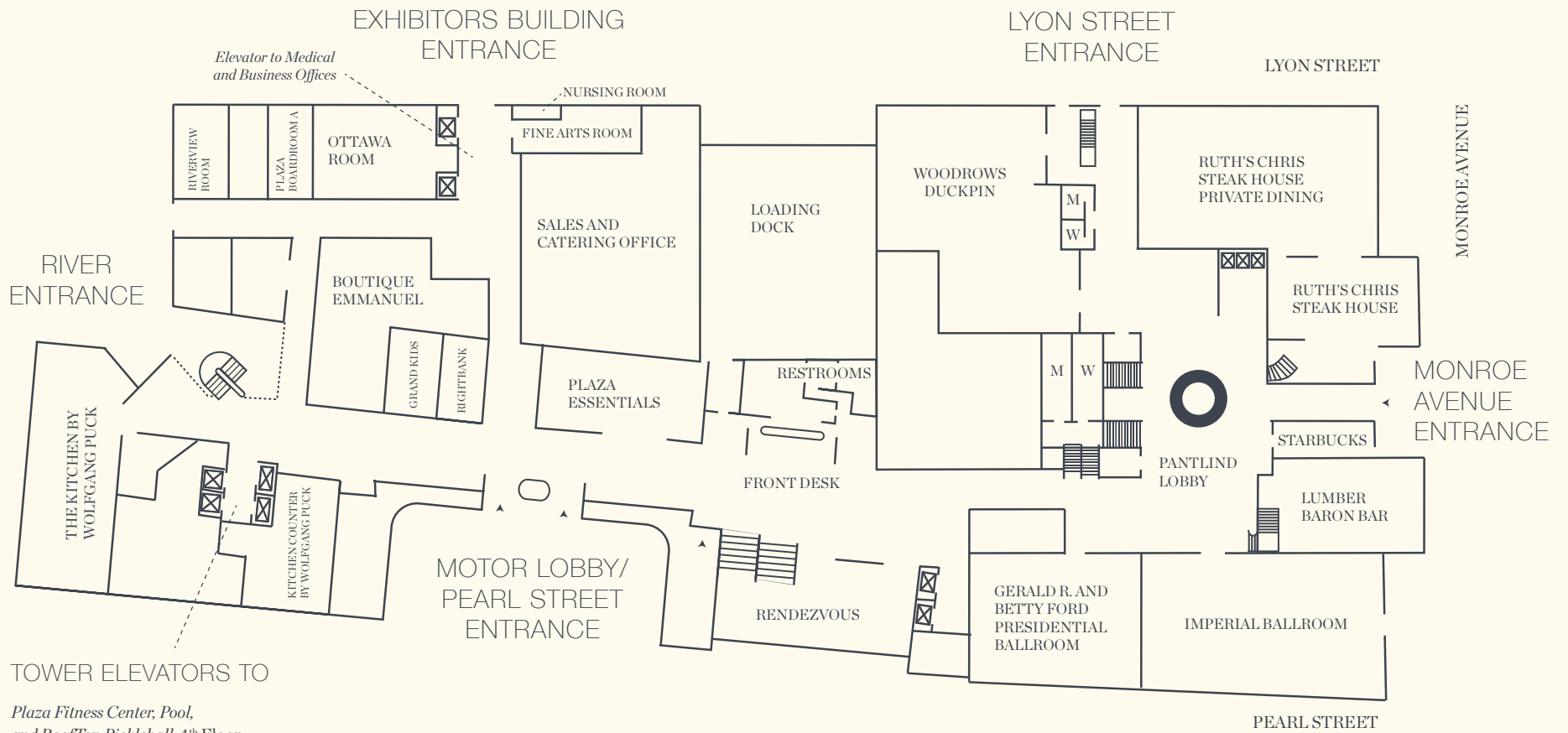

# FLOOR PLANS

# LOBBY LEVEL

## FIRST FLOOR



*Plaza Fitness Center, Pool,  
and RoofTop Pickleball 4<sup>th</sup> Floor  
MDRD, 27<sup>th</sup> Floor*



LOBBY LEVEL—1<sup>ST</sup> FLOOR

|  | <i>Dimension<br/>(l' x w')</i> | <i>Ceiling<br/>Height</i> | <i>Square<br/>Footage</i> | <i>Theater<br/>Style</i> | <i>Classroom</i> | <i>Reception<br/>(standing)</i> | <i>Banquet<br/>(tables for 10)</i> |
|--|--------------------------------|---------------------------|---------------------------|--------------------------|------------------|---------------------------------|------------------------------------|
| FINE ARTS ROOM   | 28x16                          | 8.5                       | 448                       | NA                       | NA               | NA                              | NA                                 |
| GERALD R. FORD AND BETTY FORD<br>PRESIDENTIAL BALLROOM | 45x45                          | 20                        | 2,025                     | 220                      | 130              | 250                             | 160                                |
| IMPERIAL BALLROOM (Main)                               | 56x55                          | 8–30                      | 3,300                     | 190                      | 100              | 300                             | 180                                |
| IMPERIAL BALLROOM (Mezzanine)                          | 56x10–15                       | 15                        | 1,800                     | NA                       | NA               | 80                              | 60                                 |
| PLAZA BOARDROOM A                                      | 29x14                          | 8.5                       | 406                       | 38                       | 23               | 38                              | 30                                 |
| OTTAWA ROOM  | 29x38                          | 8.5                       | 1,100                     | 72                       | 36               | 125                             | 70                                 |
| RIVERVIEW ROOM   | 29x17                          | 8.5                       | 493                       | 48                       | 30               | 50                              | 40                                 |

# CONCOURSE LEVEL

## SECOND FLOOR

ENCLOSED WALKWAY TO DEVOS  
PERFORMANCE HALL & DEVOS  
PLACE CONVENTION CENTER

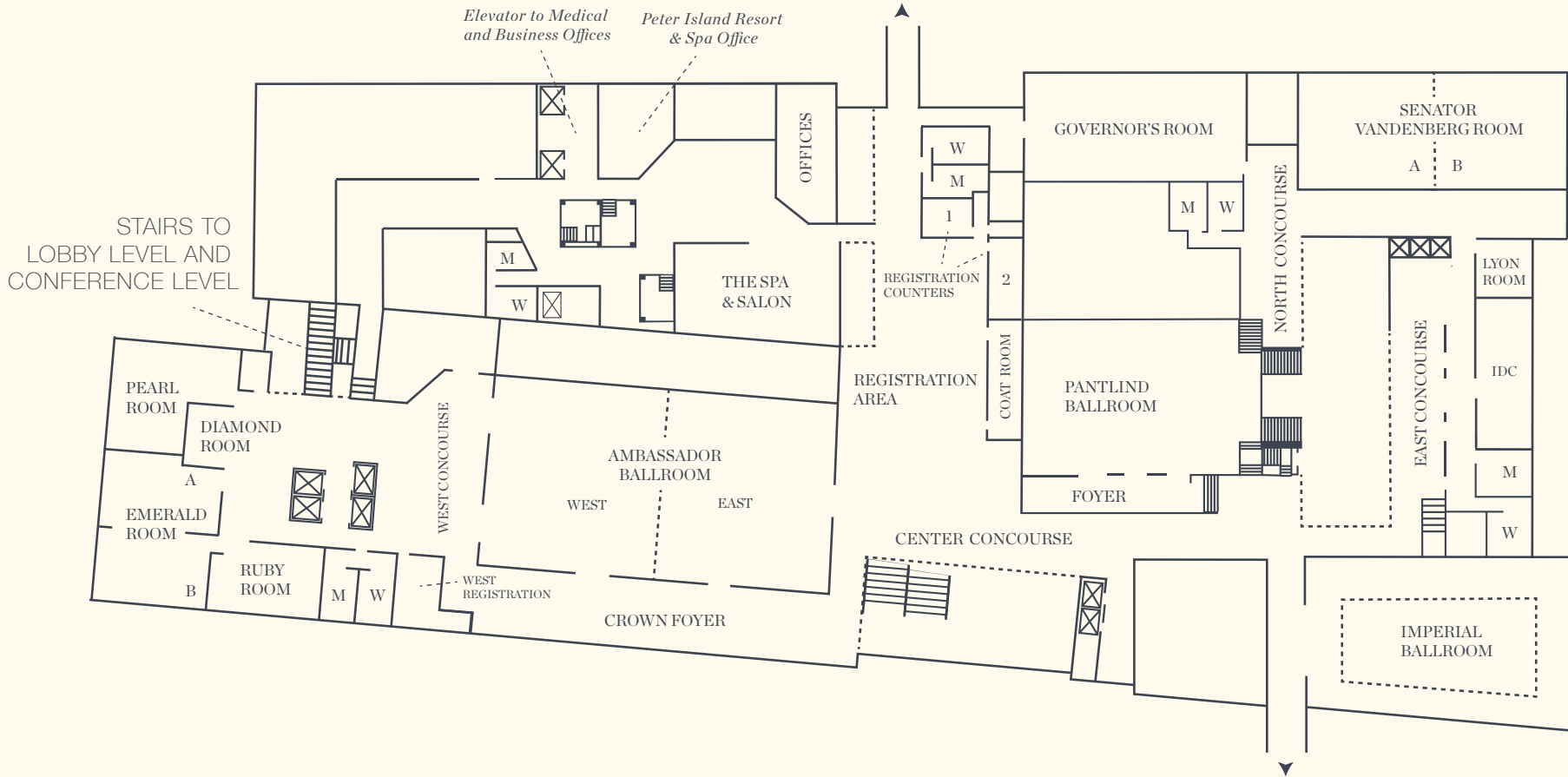

ENCLOSED SKYWALK TO PEARL STREET PARKING  
RAMP, PLAZA TOWERS, AND VAN ANDEL ARENA

|   | <i>Dimension<br/>(l' x w')</i> | <i>Ceiling<br/>Height</i> | <i>Square<br/>Footage</i> | <i>Theater<br/>Style</i> | <i>Classroom</i> | <i>Reception<br/>(standing)</i> | <i>Banquet<br/>(tables for 10)</i> |
|---|--------------------------------|---------------------------|---------------------------|--------------------------|------------------|---------------------------------|------------------------------------|
| <b>CONCOURSE LEVEL – 2<sup>ND</sup> FLOOR</b> |                                |                           |                           |                          |                  |                                 |                                    |
| AMBASSADOR BALLROOM                           | 125x70                         | 16                        | 8,750                     | 1,100                    | 600              | 1,150                           | 720                                |
| AMBASSADOR BALLROOM WEST                      | 62x70                          | 16                        | 4,375                     | 500                      | 260              | 550                             | 350                                |
| AMBASSADOR BALLROOM EAST                      | 62x70                          | 16                        | 4,375                     | 500                      | 260              | 550                             | 350                                |
| DIAMOND ROOM                                  | 19x15                          | 10                        | 292                       | NA                       | NA               | NA                              | 10                                 |
| EMERALD ROOM                                  | 57x37                          | 9                         | 2,138                     | 220                      | 120              | 224                             | 150                                |
| EMERALD ROOM A                                | 24x37                          | 9                         | 900                       | 90                       | 48               | 100                             | 70                                 |
| EMERALD ROOM B                                | 33x37                          | 9                         | 1,238                     | 100                      | 56               | 100                             | 70                                 |
| GOVERNOR'S ROOM                               | 79x37                          | 10                        | 2,923                     | 270                      | 168              | 325                             | 210                                |
| LYON ROOM                                     | 18x16                          | 9                         | 296                       | 16                       | 12               | 35                              | 10                                 |
| PANTLIND BALLROOM                             | 75x46                          | 35                        | 3,450                     | 400                      | 224              | 500                             | 290                                |
| PANTLIND FOYER                                | 45x13                          | 8                         | 585                       | NA                       | NA               | 70                              | 40                                 |
| PEARL ROOM                                    | 38x29                          | 10                        | 1,132                     | 110                      | 58               | 110                             | 60                                 |
| RUBY ROOM                                     | 32x19                          | 10                        | 625                       | 40                       | 31               | 50                              | 30                                 |
| SENATOR VANDENBERG ROOM                       | 94x35                          | 10                        | 3,290                     | 290                      | 187              | 350                             | 230                                |
| SENATOR VANDENBERG ROOM A                     | 47x35                          | 10                        | 1,645                     | 140                      | 74               | 175                             | 100                                |
| SENATOR VANDENBERG ROOM B                     | 47x35                          | 10                        | 1,645                     | 140                      | 74               | 175                             | 100                                |

|  | <i>Dimension<br/>(l' x w')</i> | <i>Ceiling<br/>Height</i> | <i>Square<br/>Footage</i> | <i>Reception<br/>Capacity</i> |
|--|--------------------------------|---------------------------|---------------------------|-------------------------------|
| <b>CONCOURSE/FOYER AREAS – 2<sup>ND</sup> FLOOR</b>  |                                |                           |                           |                               |
| CENTER CONCOURSE (Ambassador Ballroom East)  | 95x55                          | 18                        | 5,225                     | 700                           |
| CROWN FOYER (Ambassador Ballroom)  | 125x27                         | 16                        | 3,437                     | 500                           |
| EAST CONCOURSE (Pantlind Ballroom)   | 93x19                          | 12                        | 1,767                     | 200                           |
| NORTH CONCOURSE (Governor's Room & Vandenberg Room)  | 62x21                          | 10                        | 1,302                     | 100                           |
| CENTER CONCOURSE REGISTRATION AREA (2 lockable registration counters, separate offices, and coat room/storage) |                                | 10                        |                           | NA                            |

Average dimension; non parallel walls. Reception and registration areas are adjacent to and connect with the banquet and meeting rooms in parentheses.



**CENTER CONCOURSE**

# CONFERENCE LEVEL

## THIRD FLOOR

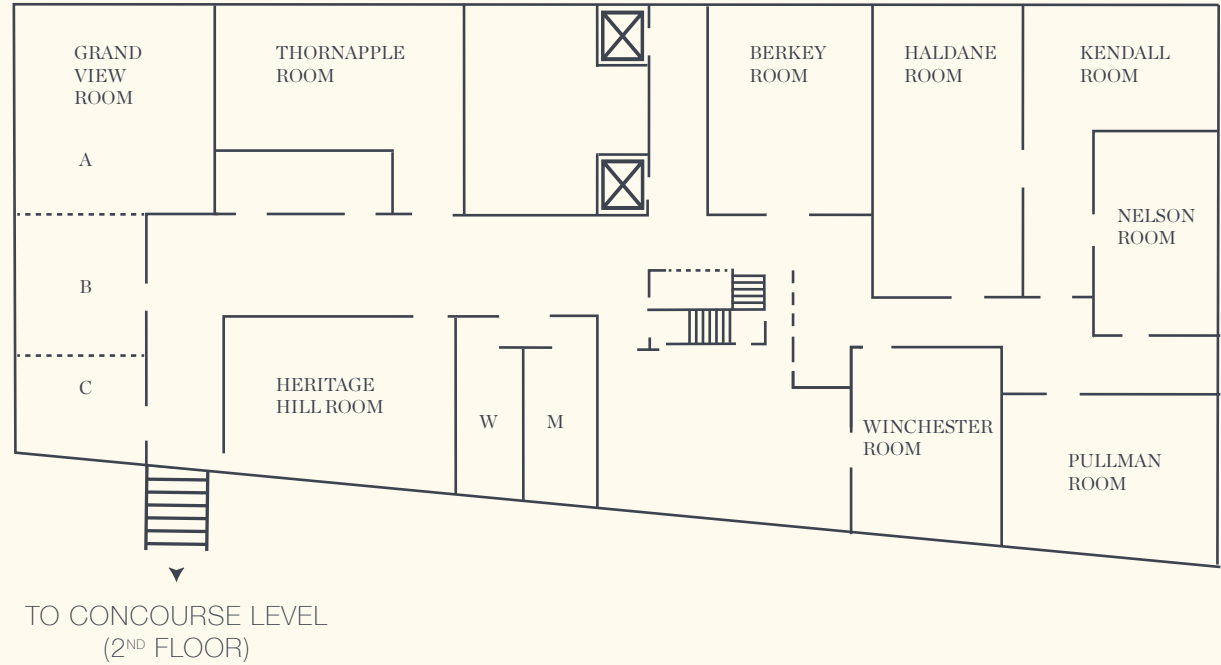

|  | Dimension<br>(l' x w') | Ceiling<br>Height | Square<br>Footage | Theater<br>Style | Classroom | Reception<br>(standing) | Banquet<br>(tables for 10) |
|--|------------------------|-------------------|-------------------|------------------|-----------|-------------------------|----------------------------|
| CONFERENCE LEVEL—3 <sup>RD</sup> FLOOR |                        |                   |                   |                  |           |                         |                            |
| BERKEY ROOM                            | 35x26                  | 8.5               | 910               | 62               | 40        | 115                     | 60                         |
| GRAND VIEW ROOM                        | 78x23                  | 8.5               | 1,821             | 165              | 96        | 225                     | 130                        |
| GRAND VIEW ROOM A                      | 36x26                  | 8.5               | 940               | 80               | 48        | 115                     | 60                         |
| GRAND VIEW ROOM B                      | 23x22                  | 8.5               | 506               | 45               | 24        | 60                      | 30                         |
| GRAND VIEW ROOM C                      | 17x22                  | 8.5               | 375               | 30               | 22        | 45                      | 20                         |
| HALDANE ROOM                           | 47x25                  | 8.5               | 1,175             | 100              | 54        | 150                     | 80                         |
| HERITAGE HILL ROOM                     | 40x30                  | 8.5               | 1,220             | 65               | 42        | 125                     | 70                         |
| KENDALL ROOM                           | 34x30                  | 8.5               | 1,165             | 60               | 40        | 130                     | 70                         |
| NELSON ROOM                            | 33x24                  | 8.5               | 792               | 58               | 40        | 100                     | 60                         |
| PULLMAN ROOM                           | 22x16                  | 8.5               | 385               | 36               | 21        | 50                      | 30                         |
| THORNAPPLE ROOM                        | 41x24                  | 9                 | 1,005             | 80               | 48        | 90                      | 70                         |
| WINCHESTER ROOM                        | 25x24                  | 8.5               | 701               | 50               | 35        | 90                      | 50                         |

# ATRIUM LEVEL

## LOWER LEVEL

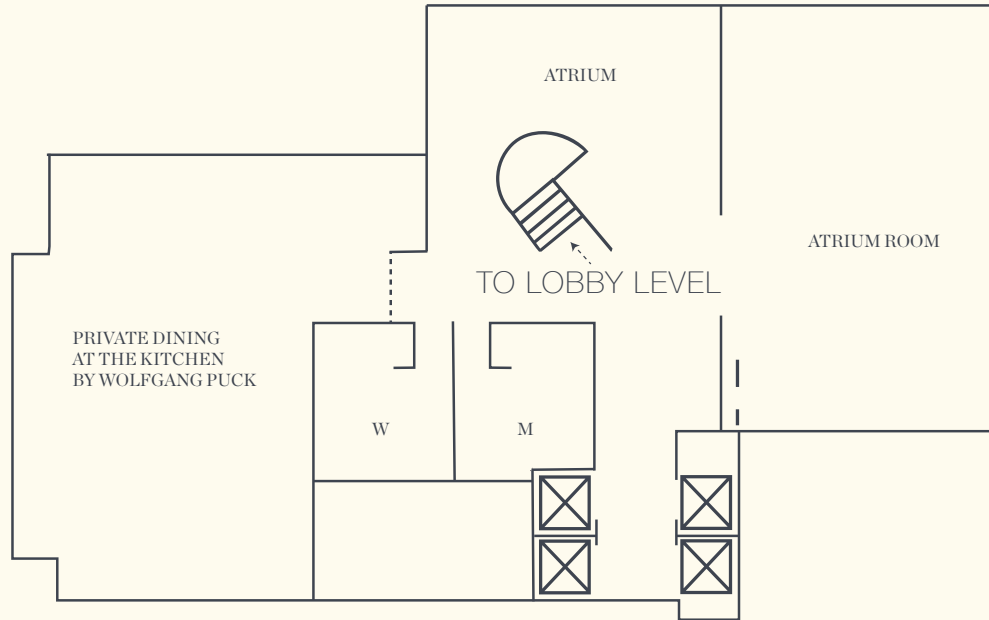

| ATRIUM LEVEL—LOWER LEVEL |                                |                           |                           |                          |                  |                                 |                                    |
|--------------------------|--------------------------------|---------------------------|---------------------------|--------------------------|------------------|---------------------------------|------------------------------------|
|                          | <i>Dimension<br/>(l' x w')</i> | <i>Ceiling<br/>Height</i> | <i>Square<br/>Footage</i> | <i>Theater<br/>Style</i> | <i>Classroom</i> | <i>Reception<br/>(standing)</i> | <i>Banquet<br/>(tables for 10)</i> |
| ATRIUM ROOM              | 54x37                          | 9                         | 1,998                     | 220                      | 130              | 250                             | 150                                |

| WEST TOWER                     |                                |                           |                           |                          |                  |                                 |                                    |
|--------------------------------|--------------------------------|---------------------------|---------------------------|--------------------------|------------------|---------------------------------|------------------------------------|
|                                | <i>Dimension<br/>(l' x w')</i> | <i>Ceiling<br/>Height</i> | <i>Square<br/>Footage</i> | <i>Theater<br/>Style</i> | <i>Classroom</i> | <i>Reception<br/>(standing)</i> | <i>Banquet<br/>(tables for 10)</i> |
| 26 <sup>TH</sup> FLOOR ROTUNDA | 26x25                          | 9                         | 650                       | 40                       | 30               | 70                              | 40                                 |

SCAN TO TOUR  
SPACES VIRTUALLY

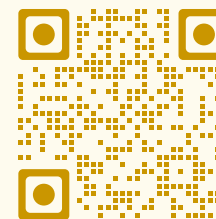

 AMWAY GRAND PLAZA

AMWAY GRAND PLAZA, CURIO COLLECTION BY HILTON

187 MONROE AVE NW GRAND RAPIDS, MI 49503  
1.616.774.2000 | AMWAYGRAND.COM



@AMWAYGRANDPLAZA